

# VOTER INFORMATION GUIDE

GUÍA DE  
INFORMACION  
DE VOTANTE

NOVEMBER 5, 2024 GENERAL ELECTION

5 de Noviembre del 2024 Elección General

Save Time  
Beat the Line

**VOTE EARLY!**

Ahorre Tiempo  
Evite la Línea

**¡VOTE TEMPRANO!**

Page 10/Página 10

## Kane County Election Information

Office Number: (630) 232-5990

Spanish Line: (630) 232-5991

8:30am - 4:30pm Monday thru Friday

5:00am - 7:00pm on Tuesday, November 5, 2024

Condado de Kane Información Electoral

Número de Oficina: (630) 232-5990

Línea en Español: (630) 232-5991

8:30am - 4:30pm de Lunes a Viernes

5:00am - 7:00pm el Martes, 5 de Noviembre, 2024



**John A. Cunningham**

**Kane County Clerk**

Secretario del Condado de Kane



Voter Registration Card Explanation/Explicación de Tarjeta de Inscripción de Electores .....	2
Become an Election Judge/Conviértete en un Juez Electoral .....	3
Notice of GENERAL ELECTION/Notificación de Elección General .....	4-9
Early Voting Locations, Dates, Times/Centros de Votación Temprana .....	10-11
Polling Places (Election Day)/Centros de Votación (Día de Elección).....	12-14
2024 GENERAL ELECTION Ballot/Votación de Elección General 2024 .....	15-18
Verity Duo Voting Process/Proceso de Votación de Verity Duo.....	19

Clerk.kaneCountyil.gov

Legal Notice and Information Guide (PRINTED IN SPANISH REQUIRED BY FEDERAL LAW)Aviso Legal y Guía Informativa para el Votante (IMPRESIÓN EN ESPAÑOL REQUERIDA POR LEY FEDERAL)

# Kane County Voter Registration Card Explanation

## Explicación de Tarjeta de Inscripción de Electores



**John A. Cunningham**  
 Kane County Clerk  
 719 S. Batavia Ave.  
 Geneva, Illinois 60134

**VOTING DISTRICTS/DISTRITOS VOTANTES**

CONG	LEG	REP	CO BD	TWP	PCT
14	42	83	8	AU	11
CITY	WARD	VILG	PARK	LIBR	FIRE
GEN			FXV	OSW	MON
CC	SCHL	RSD	SD	SW	WD
516	129	KAN			

**Voting Districts/Distritos Votantes**

CONG - Congressional District/*Distrito del Congreso*  
 LEG - Legislative District/*Distrito del Legislativo*  
 REP - Representative District/*Distrito Representativo*  
 CO BD - County Board District/*Junta Directiva del Distrito*  
 TWP - Township/*Municipio*  
 PCT - Precinct/*Distrito Electoral*  
 CITY - City/*Ciudad*  
 WARD - Ward/*Distrito*  
 VILG - Village/*Aldea*  
 PARK - Park District/*Distrito del Parque*  
 LIBR - Library District/*Distrito de la Biblioteca*  
 FIRE - Fire Protection District/  
*Distrito de Protección contra incendios*  
 CC - Community College District/  
*Distrito del Colegio de la Comunidad*  
 SCHL - School District/*Distrito de la Escuela*  
 RSD - Regional School District/  
*Distrito de la Escuela Regional*  
 SD - Sanitary District/*Distrito Sanitario*  
 SW - Solid Waste District/*Distrito sólido de Desecho*  
 WD - Water Retention District/*Distrito de Retención de agua*

**THE POLLING PLACE FOR YOUR ADDRESS IS:  
 EL CENTRO DE VOTACION PARA SU DIRECCION ES:**

GENEVA COMM HIGH SCHOOL  
 416 MC KINLEY AVE  
 GENEVA, IL 60134

JOHN A CUNNINGHAM  
 123 MAIN ST  
 GENEVA, IL 60134

0123456

★ YOU WILL BE NOTIFIED IF YOUR POLLING PLACE CHANGES ★  
 SE LE NOTIFICARA SI SU CENTRO DE VOTACION CAMBIA

**Your Election Day Polling Place**

**Su Lugar de Votación en el día de Elección**

This is not your early-voting site. For early voting, you may vote at any location in Kane County. See Page 10-11 for early voting locations.

*Este no es su sitio de votación temprana. Para votación temprana, usted podrá votar en cualquier ubicación en el Condado de Kane. Véa la página 10-11 para ubicaciones de votación temprana.*

**BECOME AN ELECTION JUDGE!**  
**Do You Have Basic Knowledge Of Data Entry Using a Computer?**

Earn: **\$250** (with training) per election  
Must be a registered voter in Kane County  
If you are Interested in becoming an Election Judge  
Send us an E-mail at **Morefieldjames@KaneCountyIL.gov**

Or complete this form and mail to the County Clerk's office  
Or call Election Judge Coordinator @ (630) 232-5994

Please complete and send to:

John A. Cunningham  
Kane County Clerk  
719 S. Batavia Ave.  
Geneva, IL 60134

\_\_\_\_\_  
(Print Name)

\_\_\_\_\_  
(Print Address)

- YES! I am a registered voter. Home Phone # \_\_\_\_\_
- YES! I am bilingual in English/Spanish. Work Phone # \_\_\_\_\_
- I am affiliated with the Republican Party. Cell Phone # \_\_\_\_\_
- I am affiliated with the Democratic Party. Email Address \_\_\_\_\_
- I have some computer experience (Explain) \_\_\_\_\_

\_\_\_\_\_  
(SIGNATURE)

A list of the elections judges is available for inspection at the Kane County Clerk's Office  
719 S. Batavia Ave Bldg. B  
Geneva IL, 60134

# NOTICE OF GENERAL ELECTION

Notice is hereby given that a **GENERAL ELECTION** will be held at all polling places in Kane County on **TUESDAY, NOVEMBER 5, 2024**

Candidates will be elected to the following offices:

## FEDERAL:

**PRESIDENT OF THE UNITED STATES**  
**REPRESENTATIVE IN CONGRESS - 8, 11, and 14<sup>TH</sup> CONGRESSIONAL DISTRICTS**  
**STATE SENATOR - 22, 25, LEGISLATIVE DISTRICT**  
**REPRESENTATIVE IN THE GENERAL ASSEMBLY - 43, 49, 50, 52, 65, 66, 70, 83, 84**

## JUDICIAL:

**APPELLATE COURT JUDGE - 2ND JUDICIAL DISTRICT (TO FILL THE VACANCY)**  
**JUDGE OF THE CIRCUIT COURT — 16TH JUDICIAL CIRCUIT**  
**JUDGE OF THE CIRCUIT COURT — 16TH JUDICIAL CIRCUIT 2ND SUBCIRCUIT**  
**JUDGE OF THE CIRCUIT COURT — 16TH JUDICIAL CIRCUIT 4TH SUBCIRCUIT**

## COUNTY OFFICES:

**COUNTY BOARD CHAIRMAN**  
**CLERK OF THE CIRCUIT COURT**  
**AUDITOR**  
**CORONER**  
**RECORDER**  
**STATE'S ATTORNEY**  
**COUNTY BOARD MEMBERS - DISTRICTS 2, 4, 6, 8, 10, 12, 14, 16, 18, 20, 22, 24**

## SANITARY DISTRICT:

**WASCO SANITARY DISTRICT TRUSTEE**

The polls at the election will be open at 6:00 o'clock A.M. and will continue to be open until 7:00 o'clock P.M. of that day.

Dated: 10/17/2024 Kane County Clerk's Office



*John A. Cunningham*



**JOHN A. CUNNINGHAM, KANE COUNTY CLERK**  
*Secretario del Condado de Kane*  
**KANE COUNTY / CONDADO DE KANE**

# AVISO DE PRIMARIA GENERAL

Por la presente se da aviso de que se llevaran acabo las votaciones de la **ELECCIÓN GENERAL** en todos los lugares de votacion en el Condado de Kane el **MARTES, 5 DE NOVIEMBRE DEL 2024**

Los candidatos serán elegidos para las siguientes oficinas:

## FEDERAL:

**PRESIDENTE DE LOS ESTADOS UNIDOS**

**REPRESENTANTE EN CONGRESO - 8, 11, 14 DISTRITO CONGRESIONAL**

**SENADOR ESTATAL - 22, 25, DISTRITO LEGISLATIVO**

**REPRESENTANTE LA ASEMBLEA GENERAL 43, 49, 50, 52, 65, 66, 70, 83, 84**

## JUDICIAL:

**APELA EL TRIBUNAL DEL SEGUNDO DISTRITO JUDICIAL (Para llenar el vacante)**

**JUEZ DE LA CORTE DEL CIRCUITO - 16 CIRCUITO JUDICIAL**

**JUEZ DE LA CORTE DEL CIRCUITO - 16 CIRCUITO JUDICIAL 2 SUBCIRCUITO**

**JUEZ DE LA CORTE DEL CIRCUITO - 16 CIRCUITO JUDICIAL 4 SUBCIRCUITO**

## OFFICINAS DEL CONDADO:

**PRESIDENTE DE DIRECTIVA DEL CONDADO**

**SECRETARIO DE TRIBUNAL DE CIRCUITO**

**AUDITOR**

**MEDICO FORENSE**

**REGISTRADOR DE ESCRITURAS**

**ABOGADO DEL ESTADO (FISCAL)**

**MIEMBRO DE LA JUNTA DIRECTIVA DEL CONDADO- 2,4,6,8,10,12,14,16,18,20,22,24**

## DISTRITO SANITARIO:

**COMISARIO DEL DISTRITO SANITARIO DE WASCO**

Los centros de votacion en la eleccion estarán abiertos a las 6:00 en punto A.M. y continuarán hasta las 7:00 en punto P.M. del día.

**Fecha: 10/17/2024** Oficina Kane County Clerk



**JOHN A. CUNNINGHAM, KANE COUNTY CLERK**  
*Secretario del Condado de Kane*  
KANE COUNTY / CONDADO DE KANE

# NOTICE OF PUBLIC QUESTIONS

NOTICE IS HEREBY GIVEN that at the election to be held on **Tuesday, November 5, 2024**, the following proposition will be submitted to the voters of the political or governmental subdivisions enumerated below:

<b>State of Illinois Advisory</b>	Should any candidate appearing on the Illinois ballot for federal, State, or local office be subject to civil penalties if the candidate interferes or attempts to interfere with an election worker's official duties?
<b>State of Illinois Advisory</b>	Should the Illinois Constitution be amended to create an additional 3% tax on income greater than \$1,000,000 for the purpose of dedicating funds raised to property tax relief?
<b>State of Illinois Advisory</b>	Should all medically appropriate assisted reproductive treatments, including, but not limited to, in vitro fertilization, be covered by any health insurance plan in Illinois that provides coverage for pregnancy benefits, without limitation on the number of treatments?
<b>Barrington School District 220</b>	Shall the Board of Education of Barrington Community Unit School District Number 220, Lake, Cook, Kane and McHenry Counties, Illinois, build and equip an auditorium and an addition at the Barrington High School Building; alter, repair and equip existing buildings, including but not limited to installing safety and security improvements, improving STEAM (Science, Technology, Engineering, Arts and Mathematics) labs, science classrooms, fine arts classrooms and music rooms, installing energy-efficient mechanical systems and replacing windows, doors and flooring; improve school sites; and issue bonds of said School District to the amount of \$64,000,000 for the purpose of paying the costs thereof?
<b>Central School District 301</b>	Shall the Board of Education of Central Community Unit School District Number 301, Kane and DeKalb Counties, Illinois, build and equip a new high school building, including construction of career technical education labs, fine arts spaces, a college/career center, special education classrooms, collaborative spaces and secured entryways and installation of emergency response systems therein, build and equip an outdoor athletic stadium, a field house and athletic fields on the new high school site, improve sites and roadways and issue its bonds to the amount of \$224,600,000 for the purpose of paying costs thereof?
<b>Ella Johnson Memorial Public Library District</b>	Shall bonds of the Ella Johnson Memorial Public Library District, Kane County, Illinois, in the amount of \$30,000,000 be issued for the purpose of erecting two new library buildings, one located in Pingree Grove, Illinois, and the other located in Hampshire, Illinois, and furnishing necessary equipment and acquiring electronic data storage and retrieval facilities in connection therewith?

Referenda questions can be viewed on our website, [clerk.kanecountyil.gov](http://clerk.kanecountyil.gov)

The polls at the election will be open at 6:00 o'clock A.M. and will continue to be open until 7:00 o'clock P.M. of that day.

Dated: 10/17/2024 Kane County Clerk's Office



**JOHN A. CUNNINGHAM, KANE COUNTY CLERK**  
*Secretario del Condado de Kane*  
 KANE COUNTY / CONDADO DE KANE

# NOTICE OF PUBLIC QUESTIONS

NOTICE IS HEREBY GIVEN that at the election to be held on **Tuesday, November 5, 2024**, the following proposition will be submitted to the voters of the political or governmental subdivisions enumerated below:

<b>Hampshire Park District</b>	Shall the Hampshire Township Park District, Kane County, Illinois, build and equip a community recreation center, including a gymnasium, walking track, multi-use space, children’s play area and fitness center, at 190 Town Place Road in said Park District, refund existing obligations used to acquire the property at said location and issue its bonds to the amount of \$13,000,000 for the purpose of paying the costs thereof?
<b>Huntley Park District</b>	Shall the Huntley Park District, McHenry and Kane Counties, Illinois, improve, equip and maintain parks and facilities, including (a) renovating, updating, and adding new amenities and playgrounds at numerous parks throughout said Park District including at the Deicke Discovery Zone, (b) purchasing land and developing open space, (c) increasing accessibility by paving trails, updating and adding pedestrian bridges, replacing pavement in parking areas, and replacing two elevators, (d) adding pickleball courts, tennis courts, a basketball court, batting cages, and a golf entertainment facility, (e) updating athletic fields, (f) updating equipment and amenities at the REC Center and Deicke Park Building, and (g) updating and adding new equipment and amenities to the Stingray Bay Aquatic Center, and issue its bonds to the amount of \$18,000,000 for the purpose of paying the costs thereof?
<b>Kane County Forest Preserve</b>	<p>Shall the limiting rate under the Property Tax Extension Limitation Law for the Forest Preserve District of Kane County, Illinois, be increased by an additional amount equal to 0.029163% above the limiting rate for levy year 2023 for the purpose of preserving and maintaining forests and natural lands; acquiring lands to protect rivers and watersheds; planting trees and protecting wildlife habitat; enhancing flood control and drainage; maintaining and improving forest preserve woodlands, wetlands and prairies; providing nature education and outdoor opportunities for all ages; increasing forest preserve access and safety; improving recreational amenities such as hiking and biking trails, camping and fishing; and for other forest preserve purposes and be equal to 0.074313% of the equalized assessed value of the taxable property therein for levy year 2024?</p> <p style="text-align: center;">(1) The approximate amount of taxes extendable at the most recently extended limiting rate is \$8,730,002, and the approximate amount of taxes extendable if the proposition is approved is \$14,368,830.</p> <p style="text-align: center;">(2) For the 2024 levy year the approximate amount of the additional tax extendable against property containing a single family residence and having a fair market value at the time of the referendum of \$100,000 is estimated to be \$10.</p> <p style="text-align: center;">(3) If the proposition is approved, the aggregate extension for 2024 will be determined by the limiting rate set forth in the proposition, rather than the otherwise applicable limiting rate calculated under the provisions of the Property Tax Extension Limitation Law (commonly known as the Property Tax Cap Law).</p>
<b>Sycamore School District 427</b>	Shall the members of the Board of Education of Sycamore Community Unit School District No. 427, DeKalb and Kane Counties, Illinois, be elected at large and without restriction by area of residence within the school district?

Referenda questions can be viewed on our website, [clerk.kanecountyil.gov](http://clerk.kanecountyil.gov)

The polls at the election will be open at 6:00 o'clock A.M. and will continue to be open until 7:00 o'clock P.M. of that day.

Dated: 10/17/2024 Kane County Clerk’s Office



*John A. Cunningham*



**JOHN A. CUNNINGHAM, KANE COUNTY CLERK**  
*Secretario del Condado de Kane*  
 KANE COUNTY / CONDADO DE KANE

**NOTIFICACIÓN DE PREGUNTAS PÚBLICAS**

**SE DA AVISO** que en la elección que se celebrará el **Martes, 5 de Noviembre del 2024**, las siguientes propuestas se presentarán a los votantes de las subdivisiones políticas o gubernamentales enumeradas a continuación:

<b>State of Illinois Advisory</b>	Debería cualquier candidato que aparezca en una boleta electoral de Illinois para un cargo federal, estatal o local, ser sujeto a penalidades civiles si el candidato interfiere o intenta interferir con las funciones oficiales de un trabajador electoral?
<b>State of Illinois Advisory</b>	Debería enmendarse la Constitución de Illinois para crear un impuesto adicional del 3% sobre ingresos mayores a \$1,000,000 con el fin de destinar los fondos recaudados a la reducción de impuestos sobre los bienes inmuebles?
<b>State of Illinois Advisory</b>	Deberían estar cubiertos todos los tratamientos de reproducción asistida médicamente apropiados, incluyendo, pero no limitado a, la fertilización in vitro, por cualquier plan de seguro de salud en Illinois que proporcione cobertura para las prestaciones de embarazo, sin limitación en el número de tratamientos?
<b>Barrington School District 220</b>	Debe la Junta Educativa del Distrito Escolar Unitario de la Comunidad de Barrington Número 220, condados de Lake, Cook, Kane y McHenry, Illinois, construir y equipar un auditorio y un agregado en el Edificio de la Escuela Secundaria de Barrington; modificar, reparar y equipar las edificaciones existentes, lo que incluye, entre otras cosas, instalar mejoras en la seguridad funcional y física, mejoras en los laboratorios STEAM (Ciencias, Tecnología, Ingeniería, Artes y Matemáticas), aulas de ciencias, aulas de arte, y salas de música, instalar sistemas mecánicos energéticamente eficientes y reemplazar ventanas, puertas y pisos; mejorar las instalaciones escolares; y emitir bonos de dicho Distrito Escolar en una suma de hasta \$64,000,000 con el objetivo de pagar sus costos?
<b>Central School District 301</b>	Deberá la Junta de Educación de la Unidad Comunitaria del Distrito Escolar Central número 301, condados de Kane y DeKalb, Illinois, construir y equipar un nuevo establecimiento de educación secundaria, contemplando la construcción de laboratorios de educación técnica profesional, espacios de artes plásticas, un centro vocacional, salones de educación especial, espacios colaborativos y vías de acceso seguras y la instalación de sistemas de respuesta a emergencia allí dentro, construir y equipar un estadio atlético exterior, una casa de campo y áreas de atletismo en el nuevo terreno de la escuela secundaria, mejorar los sitios y caminos y emitir obligaciones por la suma de \$224,600,000 con el fin de pagar por los costos derivados de estas operaciones?
<b>Ella Johnson Memorial Public Library District</b>	Deberían emitirse bonos del Ella Johnson Memorial Public Library District, del Condado de Kane, Illinois, por la cantidad de \$30,000,000 con el propósito de construir dos nuevas bibliotecas, una localizada en Pingree Grove, Illinois y la otra en Hampshire, Illinois, proporcionar el equipo necesario y comprar dispositivos electrónicos de almacenamiento y recuperación de datos en relación con las mismas?

Preguntas de referendas pueden ser vistas en el sitio web, [clerk.kanecountyil.gov](http://clerk.kanecountyil.gov)

Los centros de votacion en la elección estarán abiertos a las 6:00 en punto A.M. y continuarán hasta las 7:00 en punto P.M. del día.

**Fechado: 10/17/2024** Oficina Kane County Clerk



**JOHN A. CUNNINGHAM, KANE COUNTY CLERK**  
*Secretario del Condado de Kane*  
 KANE COUNTY / CONDADO DE KANE



# NOTIFICACIÓN DE PREGUNTAS PÚBLICAS

SE DA AVISO que en la elección que se celebrará el **Martes, 5 de Noviembre del 2024**, las siguientes propuestas se presentarán a los votantes de las subdivisiones políticas o gubernamentales enumeradas a continuación:

<p><b>Hampshire Park District</b></p>	<p>En caso de que Hampshire Township Park District, en el Condado de Kane, Illinois, construya y equie un centro recreativo comunitario, que tenga gimnasio, pista de senderismo, espacio multi-uso, área de juego infantil y centro de ejercicios, en 190 Town Place Road en dicho distrito de parques, se reintegrarán las obligaciones existentes utilizadas para adquirir la propiedad en dicha ubicación y emitir sus acuerdos por el monto de \$13,000,000 con el fin de pagar los costos derivados?</p>
<p><b>Huntley Park District</b></p>	<p>Debería el Huntley Park District de los condados de McHenry y Kane de Illinois mejorar, equipar y dar mantenimiento a los parques y sus instalaciones, incluyendo (a) la renovación, actualización y adición de nuevas instalaciones y áreas de juego en diversos parques de dicho distrito, incluida la Deicke Discovery Zone, (b) la compra de terrenos y desarrollar espacios abiertos, (c) el aumento de la accesibilidad pavimentando caminos, modernizando y agregando puentes peatonales, sustituyendo el pavimento de las áreas de estacionamiento y reemplazando dos ascensores, (d) la adición de canchas de pickleball, de tenis, una cancha de baloncesto, jaulas de bateo y un complejo de entretenimiento para golfistas, (e) la actualización de los campos de atletismo, (f) la actualización del equipo y los servicios del Centro Recreativo y del Deicke Park Building y (g) la actualización y adición de nuevos equipos y servicios al Stingray Bay Aquatic Center y la emisión de bonos por un total de \$18,000,000 con el fin de pagar los costos de dichas mejoras?</p>
<p><b>Kane County Forest Preserve</b></p>	<p>Debe aumentarse la tasa límite en virtud de la Ley de Limitación de Aplicación de Impuestos sobre la Propiedad (Property Tax Extension Limitation Law) para el Distrito de Reserva Forestal del Condado de Kane, Illinois, en un monto adicional igual al 0.029163 % por encima de la tasa límite para el año fiscal 2023 con el fin de preservar y mantener bosques y tierras naturales; adquirir tierras para proteger ríos y cuencas hidrográficas; plantar árboles y proteger los hábitats de la vida silvestre; optimizar el drenaje y el control de inundaciones; mantener y mejorar los bosques, humedales y praderas de reserva forestal; proporcionar educación sobre la naturaleza y oportunidades al aire libre para todas las edades; aumentar el acceso a la reserva forestal y su seguridad; mejorar las instalaciones recreativas como los senderos para caminatas y ciclismo y las de acampe y pesca; y para otros fines de conservación forestal, de modo que sea igual al 0.074313 % del valor de la tasación ajustada de la propiedad gravable en dicho distrito para el año fiscal 2024?</p> <p>(1) El monto aproximado de impuestos aplicables a la tasa límite aplicada más recientemente es de \$8,730,002, y el monto aproximado de impuestos aplicables si se aprueba la propuesta es de \$14,368,830.</p> <p>(2) Para el año fiscal 2024, se estima que el monto aproximado del impuesto aplicable adicional sobre propiedades que contengan una residencia unifamiliar y tengan un valor justo de mercado de \$100,000 al momento del referéndum es de \$10.</p> <p>(3) Si se aprueba la propuesta, los impuestos aplicables totales para 2024 se determinarán según la tasa límite establecida en la propuesta, en lugar de la tasa límite aplicable de otro modo</p> <p>(4) calculada en virtud de las disposiciones de la Ley de Limitación de Aplicación de Impuestos sobre la Propiedad, comúnmente conocida como la Ley de Límite de Impuestos sobre la</p> <p>(5) Propiedad (Property Tax Cap Law).</p>
<p><b>Sycamore School District 427</b></p>	<p>Los miembros de la Junta de Educación del Distrito Escolar N° 427 de la Unidad Comunitaria de Sycamore, condados de DeKalb y Kane, Illinois, serán elegidos en general y sin restricciones por área de residencia dentro del Distrito escolar?</p>

Preguntas de referendas pueden ser vistas en el sitio web, [clerk.kanecountyil.gov](http://clerk.kanecountyil.gov)

Los centros de votacion en la elección estarán abiertos a las 6:00 en punto A.M. y continuarán hasta las 7:00 en punto P.M. del día.

**Fecha:** 10/17/2024 Oficina Kane County Clerk



**JOHN A. CUNNINGHAM, KANE COUNTY CLERK**  
*Secretario del Condado de Kane*  
 KANE COUNTY / CONDADO DE KANE

# Early Voting Sites for the 2024 GENERAL ELECTION

Centros de Votación Temprana para la Elección General 2024



## KANE COUNTY EARLY VOTING SITES

ISSUED BY JOHN A. CUNNINGHAM, KANE COUNTY CLERK  
[CLERK.KANECOUNTYIL.GOV/ELECTIONS](http://CLERK.KANECOUNTYIL.GOV/ELECTIONS) | 630-232-5990

FOR THE GENERAL ELECTION NOVEMBER 5, 2024

**EARLY VOTING – PLEASE READ**

Voters may begin voting early on **Thursday, September 26, 2024** at the Kane County Clerk’s Office in Geneva and the Aurora Satellite Office (Monday through Friday, 8:30 AM – 4:30 PM).

**GRACE PERIOD VOTER REGISTRATION**

Those who do not register to vote by **Tuesday, October 8, 2024** may register to vote during the grace period voter registration at the Kane County Clerk’s Office in Geneva and the Aurora Satellite Office, beginning **Wednesday, October 9, 2024** (Monday through Friday, 8:30 AM – 4:30 PM). If you register to vote during the grace period and want to vote in the upcoming election you must vote at the time of registration.

**PARA LA ELECCIÓN GENERAL CONDADO DE KANE 5 DE NOVIEMBRE, 2024**

**LEER POR FAVOR - VOTACIÓN TEMPRANA**

Los votantes pueden votar temprano el **Jueves, 26 de Septiembre, 2024** en la oficina del Secretario del Condado Kane en Geneva y en la oficina Satélite de Aurora (Lunes a Viernes 8:30 AM - 4:30 PM).

**REGISTRO DE VOTANTES DE PERIODO DE GRACIA**

Aquellos que no se registren para votar antes del **Martes, 8 de Octubre, 2024** pueden registrarse para votar durante el registro de votante de período de gracia. El registro de votante de período de gracia se llevará a cabo en la oficina del Secretario del Condado Kane en Geneva y en la oficina Satélite de Aurora, comenzando **Miércoles, 9 de Octubre, 2024** (Lunes a Viernes de 8:30 AM - 4:30 PM). Si se registra para votar durante el período de gracia y desea votar en la próxima elección, debe votar en el momento de la registración.

**PERMANENT EARLY & GRACE PERIOD VOTING LOCATIONS – SERVING ALL PRECINCTS**

***LUGARES DE VOTACIÓN TEMPRANA PERMANENTES / PERIODO DE GRACIA - SIRVIENDO TODOS LOS PRECINTOS***

<u>KANE COUNTY CLERK’S OFFICE</u> 719 S Batavia Ave, Bldg. B, Geneva, 60134		<u>KANE COUNTY BRANCH COURT</u> 530 S Randall Rd, St Charles, 60174		<u>CLERK’S AURORA SATELLITE OFFICE</u> 5 E Downer Place, Aurora, 60505	
OCTOBER 21 - 25	8:30 AM - 4:30 PM	OCTOBER 21 - 25	8:30 AM - 4:30 PM	OCTOBER 21 - 25	8:30 AM - 4:30 PM
OCTOBER 26	9:00 AM - 12:00 PM	OCTOBER 26	9:00 AM - 12:00 PM	OCTOBER 26	9:00 AM - 12:00 PM
OCTOBER 27	10:00 AM - 4:00 PM	OCTOBER 27	10:00 AM - 4:00 PM	OCTOBER 27	10:00 AM - 4:00 PM
OCT. 28 – NOVEMBER 1	8:30 AM - 7:00 PM	OCT. 28 – NOVEMBER 1	8:30 AM - 7:00 PM	OCT. 28 – NOVEMBER 1	8:30 AM - 7:00 PM
NOVEMBER 2	8:00 AM - 4:00 PM	NOVEMBER 2	8:00 AM - 4:00 PM	NOVEMBER 2	8:00 AM - 4:00 PM
NOVEMBER 3	10:00 AM - 4:00 PM	NOVEMBER 3	10:00 AM - 4:00 PM	NOVEMBER 3	10:00 AM - 4:00 PM
NOVEMBER 4	8:30 AM - 4:30 PM	NOVEMBER 4	8:30 AM - 4:00 PM	NOVEMBER 4	8:30 AM - 4:00 PM
<u>CARPENTERSVILLE FIRE STATION NO. 93</u> 5000 Sleepy Hollow Rd, Carpentersville, 60110			<u>ELGIN TOWNSHIP</u> 729 S McLean Blvd, Elgin, 60123		
OCTOBER 21 - 25	9:00 AM - 5:00 PM	OCTOBER 21 - 25	9:00 AM - 5:00 PM	OCTOBER 21 - 25	9:00 AM - 5:00 PM
OCTOBER 26	9:00 AM - 12:00 PM	OCTOBER 26	9:00 AM - 12:00 PM	OCTOBER 26	9:00 AM - 12:00 PM
OCTOBER 27	10:00 AM - 4:00 PM	OCTOBER 27	10:00 AM - 4:00 PM	OCTOBER 27	10:00 AM - 4:00 PM
OCTOBER 28 – NOVEMBER 1	9:00 AM - 7:00 PM	OCTOBER 28 – NOVEMBER 1	9:00 AM - 7:00 PM	OCTOBER 28 – NOVEMBER 1	9:00 AM - 7:00 PM
NOVEMBER 2	8:00 AM - 4:00 PM	NOVEMBER 2	8:00 AM - 4:00 PM	NOVEMBER 2	8:00 AM - 4:00 PM
NOVEMBER 3	10:00 AM - 4:00 PM	NOVEMBER 3	10:00 AM - 4:00 PM	NOVEMBER 3	10:00 AM - 4:00 PM
NOVEMBER 4	9:00 AM - 4:00 PM	NOVEMBER 4	9:00 AM - 4:00 PM	NOVEMBER 4	9:00 AM - 4:00 PM
<u>GAIL BORDEN LIBRARY</u> 270 N Grove Ave, Elgin, 60120			<u>VAUGHAN ATHLETIC CENTER</u> 2121 W Indian Tr, Aurora, 60506		
OCTOBER 21 - 25	9:00 AM - 5:00 PM	OCTOBER 21 - 25	9:00 AM - 5:00 PM	OCTOBER 21 - 25	9:00 AM - 5:00 PM
OCTOBER 26	9:00 AM - 12:00 PM	OCTOBER 26	9:00 AM - 12:00 PM	OCTOBER 26	9:00 AM - 12:00 PM
OCTOBER 27	10:00 AM - 4:00 PM	OCTOBER 27	10:00 AM - 4:00 PM	OCTOBER 27	10:00 AM - 4:00 PM
OCTOBER 28 – NOVEMBER 1	9:00 AM - 7:00 PM	OCTOBER 28 – NOVEMBER 1	9:00 AM - 7:00 PM	OCTOBER 28 – NOVEMBER 1	9:00 AM - 7:00 PM
NOVEMBER 2	8:00 AM - 4:00 PM	NOVEMBER 2	8:00 AM - 4:00 PM	NOVEMBER 2	8:00 AM - 4:00 PM
NOVEMBER 3	10:00 AM - 4:00 PM	NOVEMBER 3	10:00 AM - 4:00 PM	NOVEMBER 3	10:00 AM - 4:00 PM
NOVEMBER 4	9:00 AM - 4:00 PM	NOVEMBER 4	9:00 AM - 4:00 PM	NOVEMBER 4	9:00 AM - 4:00 PM

**ALTERNATIVE LOCATIONS – SERVING ALL PRECINCTS**  
***UBICACIONES ALTERNATIVAS - SIRVIENDO TODOS LOS PRECINTOS***

<u>CAMPTON COMMUNITY CENTER</u> 5N082 Old LaFox Rd, Campton Hills, 60175	OCTOBER 21 - 25	9:00 AM-3:00 PM	<u>HAMPSHIRE TOWNSHIP</u> 170 Mill Ave, Hampshire, 60140	OCTOBER 21 - 25, 28 & 29	9:00 AM - 4:00 PM
	OCTOBER 28 - 31	9:00 AM-3:00 PM		OCTOBER 26	9:00 AM - 12:00 PM
				OCTOBER 27	10:00 AM - 4:00 PM
<u>CITY OF BATAVIA</u> 100 N Island Ave, Batavia, 60510	OCTOBER 21 - 25	9:00 AM-3:30 PM	<u>SUGAR GROVE LIBRARY</u> 125 S. Municipal Dr, Sugar Grove, 60554	OCTOBER 21 - 24	12:00 PM - 5:00 PM
	OCTOBER 28 - 31	9:00 AM-3:30 PM		OCTOBER 28 - 31	12:00 PM - 6:00 PM
<u>CITY OF ELGIN</u> 150 Dexter Ct, Elgin, 60120	OCTOBER 21 - 25	9:00 AM - 1:00 PM	<u>TOWN &amp; COUNTRY LIBRARY</u> 320 E North St, Elburn, 60119	OCTOBER 28 - 31	12:00 PM - 7:00 PM
<u>DEL WEBB SUN CITY</u> 12880 Del Webb Blvd, Huntley, 60142	OCTOBER 28 - 31	10:00 AM - 4:30 PM	<u>VILLAGE OF WEST DUNDEE</u> 102 S Second St, West Dundee, 60118	OCTOBER 21 - 25	9:00 AM-4:00 PM
				OCTOBER 28 - 31	9:00 AM-4:00 PM

**KANE COUNTY VOTE MOBILE LOCATIONS – SERVING ALL PRECINCTS**  
**OPEN 9:00 AM – 4:00 PM**

***VOTACIÓN MÓVIL DEL CONDADO KANE - SIRVIENDO TODOS LOS PRECINTOS***  
***ABIERTO DE 9:00 AM – 4:00 PM***

<u>JEWEL-OSCO</u> 119 S Randall Rd, Batavia, 60510	<u>JEWEL-OSCO</u> 1660 Larkin Ave, Elgin, 60123	<u>JEWEL-OSCO</u> 800 N Main St, Elburn, 60119	<u>JEWEL-OSCO</u> 1250 W Main St, West Dundee, 60118	<u>JEWEL-OSCO</u> 652 Kirk Rd, St Charles, 60174	<u>ELGIN COMMUNITY COLLEGE</u> 1700 Spartan Dr, Elgin, 60123
OCTOBER 21	OCTOBER 22	OCTOBER 23	OCTOBER 24 - 25	OCTOBER 28	OCTOBER 29 - 30
<u>JEWEL-OSCO</u> 1952 W Galena Blvd, Aurora, 60506	<u>MIND TRAP ESCAPE ROOMS</u> 299 Montgomery Rd, Montgomery, IL 60538		<u>PRISCO COMMUNITY CENTER</u> 150 W Illinois Ave, Aurora, 60506	<u>NORTH AURORA POLICE DEPARTMENT</u> 200 S Lincolnway St, North Aurora, 60542	
OCTOBER 21 - 23	OCTOBER 24 - 25		OCTOBER 28	OCTOBER 29 - 30	

## POLLING PLACES - LOS CENTROS ELECTORALES

The following polling places in Kane County will be open for the GENERAL ELECTION on Tuesday, November 5, 2024. The polls will open at 6:00 am and remain open until 7:00 pm. *Los siguientes lugares de votación en el Condado Kane estarán abiertos para la ELECCIÓN GENERAL, el Martes, 5 de Noviembre del 2024. Los centros electorales abrirán a las 6:00 am hasta 7:00 pm.*

**JOHN A. CUNNINGHAM, KANE COUNTY CLERK, 719 S BATAVIA AVE, BLDG B, GENEVA, IL 60134**  
**PHONE: 630-232-5990 | FAX: (630) 232-5870 | elections@co.kane.il.us | www.kanecountyelections.org**

### Aurora Township

- 01 Chapelstreet Church (North Aurora), 307 Banbury Rd, North Aurora
- 02 St. Joseph's Church, 722 High St, Aurora
- 03 Stonegate Clubhouse, 1300 Mansfield Dr, Aurora
- 04 Stonegate Clubhouse, 1300 Mansfield Dr, Aurora
- 05 Belle Salle Banquets, 1920 E New York St, Aurora
- 06 Belle Salle Banquets, 1920 E New York St, Aurora
- 07 Mt. Olive Church Of God, 1039 Bonner Ave, Aurora
- 08 Mt. Olive Church Of God, 1039 Bonner Ave, Aurora
- 09 Belle Salle Banquets, 1920 E New York St, Aurora
- 10 Mt. Olive Church Of God, 1039 Bonner Ave, Aurora
- 11 Bethany Of Fox Valley, 2200 Ridge Ave, Aurora
- 12 Bethany Of Fox Valley, 2200 Ridge Ave, Aurora
- 13 Bethany Of Fox Valley, 2200 Ridge Ave, Aurora
- 14 Bethany Of Fox Valley, 2200 Ridge Ave, Aurora
- 15 Our Lady Of Good Counsel Catholic Church, 620 5th St, Aurora
- 16 Our Lady Of Good Counsel Catholic Church, 620 5th St, Aurora
- 17 St. Olaf Lutheran Church, 1233 Douglas Ave, Montgomery
- 18 St. Olaf Lutheran Church, 1233 Douglas Ave, Montgomery
- 19 St. Olaf Lutheran Church, 1233 Douglas Ave, Montgomery
- 20 Montgomery Memorial VFW Post 7452, 121 N River St, Montgomery
- 21 Montgomery Memorial VFW Post 7452, 121 N River St, Montgomery
- 22 Montgomery Memorial VFW Post 7452, 121 N River St, Montgomery
- 23 Our Lady Of Good Counsel Catholic Church, 620 5th St, Aurora
- 24 Our Lady Of Good Counsel Catholic Church, 620 5th St, Aurora
- 25 Warehouse Church, 308 E Galena Blvd, Aurora
- 26 Warehouse Church, 308 E Galena Blvd, Aurora
- 27 Wesley United Methodist Church (Aurora), 14 N May St, Aurora
- 28 Wesley United Methodist Church (Aurora), 14 N May St, Aurora
- 29 St. Mark's Lutheran Church, 27 S Edgelawn Dr, Aurora
- 30 Wesley United Methodist Church (Aurora), 14 N May St, Aurora
- 31 Wesley United Methodist Church (Aurora), 14 N May St, Aurora
- 32 Wesley United Methodist Church (Aurora), 14 N May St, Aurora
- 33 St. Mark's Lutheran Church, 27 S Edgelawn Dr, Aurora
- 34 St. Mark's Lutheran Church, 27 S Edgelawn Dr, Aurora
- 35 St. Mark's Lutheran Church, 27 S Edgelawn Dr, Aurora
- 36 Redeemer Community Church, 905 N Edgelawn Dr, Aurora
- 37 St. Mark's Lutheran Church, 27 S Edgelawn Dr, Aurora
- 38 Redeemer Community Church, 905 N Edgelawn Dr, Aurora
- 39 Redeemer Community Church, 905 N Edgelawn Dr, Aurora
- 40 Vaughan Athletic Center, 2121 W Indian Trail, Aurora
- 41 Jewel Middle School, 1501 Waterford Dr, North Aurora
- 42 Blessed Sacrament Catholic Church, 801 Oak St, North Aurora
- 43 Messenger Public Library Of North Aurora, 113 Oak St, North Aurora
- 44 Messenger Public Library Of North Aurora, 113 Oak St, North Aurora
- 45 Chapelstreet Church (North Aurora), 307 Banbury Rd, North Aurora
- 46 St. Joseph's Church, 722 High St, Aurora
- 47 St. Joseph's Church, 722 High St, Aurora
- 48 Warehouse Church, 308 E Galena Blvd, Aurora
- 49 Warehouse Church, 308 E Galena Blvd, Aurora
- 50 St. Joseph's Church, 722 High St, Aurora
- 51 Prisco Community Center, 150 W Illinois Ave, Aurora
- 52 Prisco Community Center, 150 W Illinois Ave, Aurora
- 53 Gayles Memorial Baptist Church, 730 N. Gillette Ave, Aurora
- 54 Prisco Community Center, 150 W Illinois Ave, Aurora
- 55 Wesley United Methodist Church (Aurora), 14 N May St, Aurora
- 56 I.B.E.W. - Local 461, 591 Sullivan Rd, Ste 100, Aurora
- 57 Gayles Memorial Baptist Church, 730 N. Gillette Ave, Aurora
- 58 I.B.E.W. - Local 461, 591 Sullivan Rd, Ste 100, Aurora
- 59 I.B.E.W. - Local 461, 591 Sullivan Rd, Ste 100, Aurora
- 60 I.B.E.W. - Local 461, 591 Sullivan Rd, Ste 100, Aurora
- 61 Gayles Memorial Baptist Church, 730 N. Gillette Ave, Aurora

### Batavia Township

**BOLD** Denotes Permanent Polling Place Change  
**\*\*** Denotes Temporary Polling Place Change

- 01 Congregational Church Of Batavia, 21 S Batavia Ave, Batavia
- 02 Congregational Church Of Batavia, 21 S Batavia Ave, Batavia
- 03 Congregational Church Of Batavia, 21 S Batavia Ave, Batavia
- 04 Rotolo Middle School, 1501 S Raddant Rd, Batavia
- 05 Chapelstreet Church (North Aurora), 307 Banbury Rd, North Aurora
- 06 Rotolo Middle School, 1501 S Raddant Rd, Batavia
- 07 Lincoln Inn Banquets, 1345 S Batavia Ave, Batavia
- 08 Congregational Church Of Batavia, 21 S Batavia Ave, Batavia
- 09 Lincoln Inn Banquets, 1345 S Batavia Ave, Batavia
- 10 Jewel Middle School, 1501 Waterford Dr, North Aurora
- 11 Lincoln Inn Banquets, 1345 S Batavia Ave, Batavia
- 12 Blessed Sacrament Catholic Church, 801 Oak St, North Aurora
- 13 Chapelstreet Church (North Aurora), 307 Banbury Rd, North Aurora
- 14 Chapelstreet Church (North Aurora), 307 Banbury Rd, North Aurora
- 15 Congregational Church Of Batavia, 21 S Batavia Ave, Batavia
- 16 Lincoln Inn Banquets, 1345 S Batavia Ave, Batavia
- 17 Jewel Middle School, 1501 Waterford Dr, North Aurora
- 18 Chapelstreet Church (North Aurora), 307 Banbury Rd, North Aurora
- 19 Blessed Sacrament Catholic Church, 801 Oak St, North Aurora
- 20 Rotolo Middle School, 1501 S Raddant Rd, Batavia
- 21 Blessed Sacrament Catholic Church, 801 Oak St, North Aurora
- 22 Rotolo Middle School, 1501 S Raddant Rd, Batavia

### Big Rock Township

- 01 Big Rock Park District, 7S405 Madison St, Big Rock
- 02 Big Rock Park District, 7S405 Madison St, Big Rock

### Blackberry Township

- 01 Town and Country Library, 320 E North St, Elburn
- 02 Fox Valley Christian Church, 40W150 Main St, Batavia
- 03 Fox Valley Christian Church, 40W150 Main St, Batavia
- 04 Lord Of Life Lutheran Church, 40W605 Route 38, Elburn
- 05 Fox Valley Christian Church, 40W150 Main St, Batavia
- 06 Fox Valley Christian Church, 40W150 Main St, Batavia
- 07 Fox Valley Christian Church, 40W150 Main St, Batavia
- 08 Fox Valley Christian Church, 40W150 Main St, Batavia
- 09 Fox Valley Christian Church, 40W150 Main St, Batavia
- 10 Fox Valley Christian Church, 40W150 Main St, Batavia
- 11 Fox Valley Christian Church, 40W150 Main St, Batavia

### Burlington Township

- 01 St. John's Lutheran Church, 13N535 French Rd, Burlington

### Campton Township

- 01 Town and Country Library, 320 E North St, Elburn
- 02 Campton Township Community Center, 5N082 Old Lafox Rd, Saint Charles
- 03 Congregational UCC Church, 40W451 Fox Mill Blvd, Saint Charles
- 04 Grace Lutheran Church, 5N600 Hanson Rd, Saint Charles
- 05 Congregational UCC Church, 40W451 Fox Mill Blvd, Saint Charles
- 06 Grace Lutheran Church, 5N600 Hanson Rd, Saint Charles
- 07 Lord Of Life Lutheran Church, 40W605 Route 38, Elburn
- 08 Grace Lutheran Church, 5N600 Hanson Rd, Saint Charles
- 09 Campton Township Community Center, 5N082 Old Lafox Rd, Saint Charles
- 10 Lord Of Life Lutheran Church, 40W605 Route 38, Elburn
- 11 Congregational UCC Church, 40W451 Fox Mill Blvd, Saint Charles
- 12 Congregational UCC Church, 40W451 Fox Mill Blvd, Saint Charles

### Dundee Township

- 01 West Dundee Village Hall, 102 S 2nd St, West Dundee
- 02 Fox Valley Baptist Church, 16N562 Vista Ln, Dundee
- 03 Dundee Township Adult Activity Center, 665 Barington Ave, Carpentersville
- 04 Sleepy Hollow Elementary School, 898 Glen Oak Dr, Sleepy Hollow
- 05 Dundee Township Adult Activity Center, 665 Barington Ave, Carpentersville
- 06 St. Monica's Parish Hall, 90 N Kennedy Dr Rt 25, Carpentersville
- 07 Dundee Township Adult Activity Center, 665 Barington Ave, Carpentersville
- 08 St. Monica's Parish Hall, 90 N Kennedy Dr Rt 25, Carpentersville
- 09 St. Monica's Parish Hall, 90 N Kennedy Dr Rt 25, Carpentersville
- 10 Fox Valley Church, 37W073 Huntley Rd, Dundee

Current as of August 28, 2024 at 11:06 am

**The above polling places in Kane County will be open for the 2024 General Election on Tuesday, November 5, 2024. The polls will be open at 6:00 A.M. and remain open until 7:00 P.M. For additional election information phone (630) 232-5990.**

# POLLING PLACES, CONTINUED - LOS CENTROS ELECTORALES, CONTINUADO

JOHN A. CUNNINGHAM, KANE COUNTY CLERK, 719 S BATAVIA AVE, BLDG B, GENEVA, IL 60134

PHONE: 630-232-5990 | FAX: (630) 232-5870 | elections@co.kane.il.us | www.kanecountyelections.org

## Dundee Township

- 11 Fox Valley Baptist Church, 16N562 Vista Ln, Dundee
- 12 Fox Valley Baptist Church, 16N562 Vista Ln, Dundee
- 13 St. Monica's Parish Hall, 90 N Kennedy Dr Rt 25, Carpentersville
- 14 Fox Valley Church, 37W073 Huntley Rd, Dundee
- 15 Fox Valley Baptist Church, 16N562 Vista Ln, Dundee
- 16 Fox Valley Baptist Church, 16N562 Vista Ln, Dundee
- 17 Algonquin Lakes Elementary School, 1401 Compton Dr, Algonquin
- 18 Carpentersville Fire Station #93, 5000 Sleepy Hollow Rd, Carpentersville
- 19 St. Monica's Parish Hall, 90 N Kennedy Dr Rt 25, Carpentersville
- 20 Sleepy Hollow Elementary School, 898 Glen Oak Dr, Sleepy Hollow
- 21 St. Monica's Parish Hall, 90 N Kennedy Dr Rt 25, Carpentersville
- 22 Sleepy Hollow Elementary School, 898 Glen Oak Dr, Sleepy Hollow
- 23 Sleepy Hollow Elementary School, 898 Glen Oak Dr, Sleepy Hollow
- 24 Algonquin Lakes Elementary School, 1401 Compton Dr, Algonquin
- 25 Westfield Community School, 2100 Sleepy Hollow Rd, Algonquin
- 26 Sleepy Hollow Elementary School, 898 Glen Oak Dr, Sleepy Hollow
- 27 West Dundee Village Hall, 102 S 2nd St, West Dundee
- 28 Sleepy Hollow Elementary School, 898 Glen Oak Dr, Sleepy Hollow
- 29 Westfield Community School, 2100 Sleepy Hollow Rd, Algonquin
- 30 Westfield Community School, 2100 Sleepy Hollow Rd, Algonquin
- 31 West Dundee Village Hall, 102 S 2nd St, West Dundee
- 32 Carpentersville Fire Station #93, 5000 Sleepy Hollow Rd, Carpentersville
- 33 Fox Valley Church, 37W073 Huntley Rd, Dundee
- 34 Westfield Community School, 2100 Sleepy Hollow Rd, Algonquin
- 35 Algonquin Lakes Elementary School, 1401 Compton Dr, Algonquin

## Elgin Township

- 01 Gail Borden Public Library, 270 N Grove Ave, Elgin
- 02 American Legion Post No. 57, 820 N Liberty St, Elgin
- 03 Elgin Community College (Bldg. H), 1700 Spartan Dr, Elgin
- 04 Elgin Community College (Bldg. H), 1700 Spartan Dr, Elgin
- 05 American Legion Post No. 57, 820 N Liberty St, Elgin
- 06 New Life Covenant Church, 2250 W Highland Ave, Elgin
- 07 New Life Covenant Church, 2250 W Highland Ave, Elgin
- 08 Greater Grace Community Church, 991 Deborah Ave, Elgin
- 09 Gail Borden Public Library, 270 N Grove Ave, Elgin
- 10 New Life Covenant Church, 2250 W Highland Ave, Elgin
- 11 Gail Borden Public Library, 270 N Grove Ave, Elgin
- 12 Evangelical Free Church, 1900 Big Timber Rd, Elgin
- 13 Gail Borden Public Library, 270 N Grove Ave, Elgin
- 14 Elgin Community College (Bldg. H), 1700 Spartan Dr, Elgin
- 15 Evangelical Free Church, 1900 Big Timber Rd, Elgin
- 16 Highland Avenue Church Of The Brethren, 783 W Highland Ave, Elgin
- 17 Gail Borden Public Library, 270 N Grove Ave, Elgin
- 18 Elgin Community College (Bldg. H), 1700 Spartan Dr, Elgin
- 19 Senior Services Associates, Inc., 101 S Grove Ave, Elgin
- 20 Elgin Township, 729 S Mc Lean Blvd, Elgin
- 21 Village Of South Elgin Public Services, 1000 Bowes Rd, South Elgin
- 22 Northwest Bible Baptist Church, 9N889 Nesler Rd, Elgin
- 23 Greater Grace Community Church, 991 Deborah Ave, Elgin
- 24 Northwest Bible Baptist Church, 9N889 Nesler Rd, Elgin
- 25 Highland Avenue Church Of The Brethren, 783 W Highland Ave, Elgin
- 26 First Presbyterian Church Of Elgin, 240 Standish St, Elgin
- 27 Highland Avenue Church Of The Brethren, 783 W Highland Ave, Elgin
- 28 Northwest Bible Baptist Church, 9N889 Nesler Rd, Elgin
- 29 Highland Avenue Church Of The Brethren, 783 W Highland Ave, Elgin
- 30 Northwest Bible Baptist Church, 9N889 Nesler Rd, Elgin
- 31 Senior Services Associates, Inc., 101 S Grove Ave, Elgin
- 32 Senior Services Associates, Inc., 101 S Grove Ave, Elgin
- 33 Elgin Township, 729 S Mc Lean Blvd, Elgin
- 34 First Presbyterian Church Of Elgin, 240 Standish St, Elgin
- 35 Highland Avenue Church Of The Brethren, 783 W Highland Ave, Elgin
- 36 Village Of South Elgin Public Services, 1000 Bowes Rd, South Elgin

- 37 Greater Grace Community Church, 991 Deborah Ave, Elgin
- 38 Village Of South Elgin Public Services, 1000 Bowes Rd, South Elgin
- 39 Village Of South Elgin Public Services, 1000 Bowes Rd, South Elgin
- 40 Northwest Bible Baptist Church, 9N889 Nesler Rd, Elgin
- 41 Elgin Community College (Bldg. H), 1700 Spartan Dr, Elgin
- 42 Elgin Community College (Bldg. H), 1700 Spartan Dr, Elgin
- 43 New Life Covenant Church, 2250 W Highland Ave, Elgin
- 44 First Presbyterian Church Of Elgin, 240 Standish St, Elgin
- 45 Elgin Township, 729 S Mc Lean Blvd, Elgin
- 46 Northwest Bible Baptist Church, 9N889 Nesler Rd, Elgin
- 47 Northwest Bible Baptist Church, 9N889 Nesler Rd, Elgin
- 48 Evangelical Free Church, 1900 Big Timber Rd, Elgin
- 49 Village Of South Elgin Public Services, 1000 Bowes Rd, South Elgin
- 50 Northwest Bible Baptist Church, 9N889 Nesler Rd, Elgin
- 51 Elgin Community College (Bldg. H), 1700 Spartan Dr, Elgin
- 52 Evangelical Free Church, 1900 Big Timber Rd, Elgin

## Geneva Township

- 01 Faith Lutheran Church, 1745 Kaneville Road, Geneva
- 02 Faith Lutheran Church, 1745 Kaneville Road, Geneva
- 03 Faith Lutheran Church, 1745 Kaneville Road, Geneva
- 04 Chapelstreet Church (Keslinger Campus), 3435 Keslinger Rd, Geneva
- 05 Pepper Valley Clubhouse, 2105 Pepper Valley Dr, Geneva
- 06 Pepper Valley Clubhouse, 2105 Pepper Valley Dr, Geneva
- 07 Pepper Valley Clubhouse, 2105 Pepper Valley Dr, Geneva
- 08 Faith Lutheran Church, 1745 Kaneville Road, Geneva
- 09 Fox Valley Presbyterian Church, 227 East Side Dr, Geneva
- 10 Fox Valley Presbyterian Church, 227 East Side Dr, Geneva
- 11 Fox Valley Presbyterian Church, 227 East Side Dr, Geneva
- 12 Congregational Church Of Batavia, 21 S Batavia Ave, Batavia
- 13 Faith Lutheran Church, 1745 Kaneville Road, Geneva
- 14 River City Church, 3450 Swenson Ave, Saint Charles
- 15 Sunset Community Center, 710 Western Ave, Geneva
- 16 Chapelstreet Church (Keslinger Campus), 3435 Keslinger Rd, Geneva
- 17 Fox Valley Presbyterian Church, 227 East Side Dr, Geneva
- 18 Sunset Community Center, 710 Western Ave, Geneva
- 19 Chapelstreet Church (Keslinger Campus), 3435 Keslinger Rd, Geneva
- 20 Chapelstreet Church (Keslinger Campus), 3435 Keslinger Rd, Geneva

## Hampshire Township

- 01 First United Methodist Church, 207 Grove Ave, Hampshire
- 02 First United Methodist Church, 207 Grove Ave, Hampshire
- 03 First United Methodist Church, 207 Grove Ave, Hampshire
- 04 First United Methodist Church, 207 Grove Ave, Hampshire
- 05 First United Methodist Church, 207 Grove Ave, Hampshire

## Kaneville Township

- 01 Dave Werdin Community Center, 2S101 Harter Rd, Kaneville

## Plato Township

- 01 Cornerstone United Methodist Church, 41W170 Russell Rd, Elgin
- 02 Cornerstone United Methodist Church, 41W170 Russell Rd, Elgin
- 03 Cornerstone United Methodist Church, 41W170 Russell Rd, Elgin
- 04 Cornerstone United Methodist Church, 41W170 Russell Rd, Elgin
- 05 Cornerstone United Methodist Church, 41W170 Russell Rd, Elgin
- 06 Cornerstone United Methodist Church, 41W170 Russell Rd, Elgin

## Rutland Township

- 01 Fraternal Order Of Eagles #1047, 325 Raymond St, Gilberts
- 02 Prairie Lodge, Del Webb Sun City, 12880 Del Webb Blvd, Huntley
- 03 Prairie Lodge, Del Webb Sun City, 12880 Del Webb Blvd, Huntley
- 04 Fraternal Order Of Eagles #1047, 325 Raymond St, Gilberts
- 05 Cambridge Lakes Community Center, 1125 Wester Blvd, Pingree Grove
- 06 Prairie Lodge, Del Webb Sun City, 12880 Del Webb Blvd, Huntley
- 07 Cambridge Lakes Community Center, 1125 Wester Blvd, Pingree Grove
- 08 Cambridge Lakes Community Center, 1125 Wester Blvd, Pingree Grove
- 09 Cambridge Lakes Community Center, 1125 Wester Blvd, Pingree Grove
- 10 Cambridge Lakes Community Center, 1125 Wester Blvd, Pingree Grove

**BOLD** Denotes Permanent Polling Place Change

\*\* Denotes Temporary Polling Place Change

Current as of August 28, 2024 at 11:06 am

The above polling places in Kane County will be open for the 2024 General Election on Tuesday, November 5, 2024.

The polls will be open at 6:00 A.M. and remain open until 7:00 P.M. For additional election information phone (630) 232-5990.

**POLLING PLACES - LOS CENTROS ELECTORALES**

**JOHN A. CUNNINGHAM, KANE COUNTY CLERK, 719 S BATAVIA AVE, BLDG B, GENEVA, IL 60134**  
**PHONE: 630-232-5990 | FAX: (630) 232-5870 | elections@co.kane.il.us | www.kanecountyelections.org**

**Rutland Township**

- 11 Fraternal Order Of Eagles #1047, 325 Raymond St, Gilberts
- 12 Prairie Lodge, Del Webb Sun City, 12880 Del Webb Blvd, Huntley
- 13 Prairie Lodge, Del Webb Sun City, 12880 Del Webb Blvd, Huntley
- 14 Fraternal Order Of Eagles #1047, 325 Raymond St, Gilberts

**St. Charles Township**

- 01 River City Church, 3450 Swenson Ave, Saint Charles
- 02 Hosanna Lutheran Church, 36W925 Red Gate Rd, Saint Charles
- 03 River City Church, 3450 Swenson Ave, Saint Charles
- 04 Bethlehem Lutheran Church, 1145 N 5th Ave, Saint Charles
- 05 Baker Community Center, 101 S 2nd St, Saint Charles
- 06 Bethlehem Lutheran Church, 1145 N 5th Ave, Saint Charles
- 07 Valley View Baptist Church, 6N656 Route 25, Saint Charles
- 08 New Covenant Bible Church, 4N780 Randall Rd, Saint Charles
- 09 Baker Community Center, 101 S 2nd St, Saint Charles
- 10 Baker Community Center, 101 S 2nd St, Saint Charles
- 11 Valley View Baptist Church, 6N656 Route 25, Saint Charles
- 12 Thornwood Sports Core, 850 Thornwood Dr, South Elgin
- 13 River City Church, 3450 Swenson Ave, Saint Charles
- 14 Kane County Branch Court, 530 S Randall Rd, Saint Charles
- 15 Kane County Branch Court, 530 S Randall Rd, Saint Charles
- 16 River City Church, 3450 Swenson Ave, Saint Charles
- 17 Valley View Baptist Church, 6N656 Route 25, Saint Charles
- 18 Kane County Branch Court, 530 S Randall Rd, Saint Charles
- 19 Bethlehem Lutheran Church, 1145 N 5th Ave, Saint Charles
- 20 Bethlehem Lutheran Church, 1145 N 5th Ave, Saint Charles
- 21 New Covenant Bible Church, 4N780 Randall Rd, Saint Charles
- 22 Bethlehem Lutheran Church, 1145 N 5th Ave, Saint Charles
- 23 New Covenant Bible Church, 4N780 Randall Rd, Saint Charles
- 24 Thornwood Sports Core, 850 Thornwood Dr, South Elgin
- 25 Hosanna Lutheran Church, 36W925 Red Gate Rd, Saint Charles
- 26 Hosanna Lutheran Church, 36W925 Red Gate Rd, Saint Charles
- 27 Bethlehem Lutheran Church, 1145 N 5th Ave, Saint Charles
- 28 Bethlehem Lutheran Church, 1145 N 5th Ave, Saint Charles
- 29 Thornwood Sports Core, 850 Thornwood Dr, South Elgin
- 30 New Covenant Bible Church, 4N780 Randall Rd, Saint Charles
- 31 Hosanna Lutheran Church, 36W925 Red Gate Rd, Saint Charles
- 32 River City Church, 3450 Swenson Ave, Saint Charles
- 33 Thornwood Sports Core, 850 Thornwood Dr, South Elgin
- 34 Thornwood Sports Core, 850 Thornwood Dr, South Elgin

**Sugar Grove Township**

- 01 Sugar Grove Township Community Bldg., 141 Main St, Sugar Grove
- 02 Sugar Grove Township Community Bldg., 141 Main St, Sugar Grove
- 03 Village Bible Church, 847 Route 47, Sugar Grove
- 04 Village Bible Church, 847 Route 47, Sugar Grove
- 05 Sugar Grove Township Community Bldg., 141 Main St, Sugar Grove
- 06 Vaughan Athletic Center, 2121 W Indian Trail, Aurora
- 07 Vaughan Athletic Center, 2121 W Indian Trail, Aurora
- 08 Vaughan Athletic Center, 2121 W Indian Trail, Aurora
- 09 St. Mark's Lutheran Church, 27 S Edgelawn Dr, Aurora
- 10 Sugar Grove Township Community Bldg., 141 Main St, Sugar Grove
- 11 Sugar Grove Township Community Bldg., 141 Main St, Sugar Grove
- 12 Village Bible Church, 847 Route 47, Sugar Grove
- 13 Village Bible Church, 847 Route 47, Sugar Grove
- 14 Sugar Grove Township Community Bldg., 141 Main St, Sugar Grove

**Virgil Township**

- 01 Maple Park Civic Center, 302 Willow St, Maple Park
- 02 Sts Peter And Paul Church, 5N939 Meredith Rd, Maple Park

**BOLD** Denotes Permanent Polling Place Change

\*\* Denotes Temporary Polling Place Change

Current as of August 28, 2024 at 11:06 am

**The above polling places in Kane County will be open for the 2024 General Election on Tuesday, November 5, 2024.**

**The polls will be open at 6:00 A.M. and remain open until 7:00 P.M. For additional election information phone (630) 232-5990.**

# OFFICIAL BALLOT / Boleta Oficial

**John A. Cunningham**  
**Kane County Clerk**  
 John A. Cunningham  
 Secretario Del Condado De Kane



Please use a black or blue ink pen to mark your ballot. To vote for your choice in each contest, completely fill in the box next to your choice. To vote for a write-in, fill in the box provided to the left of the words "Write-in" and write the name of the candidate on the blank line next to the box. Por favor utilice un bolígrafo de tinta negra o azul para marcar su boleta. Para votar por su selección en cada concurso, llene completamente el cuadro al lado de su selección. Para votar por un Candidato Escrito, llene el cuadro provisto a ala izquierda de las palabras "Escrito" y escriba el nombre del candidato en la línea en blanco al lado del cuadro.

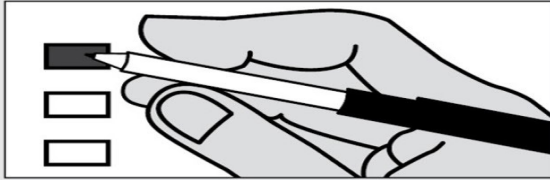

### STATEWIDE ADVISORY QUESTION (ELECTION WORKER PROTECTION AND CANDIDATE ACCOUNTABILITY)

**PREGUNTA CONSULTIVA A NIVEL ESTATAL (PROTECCION DEL TRABAJADOR ELECTORAL Y RESPONSABILIDAD DEL CANDIDATO)**

Should any candidate appearing on the Illinois ballot for federal, State, or local office be subject to civil penalties if the candidate interferes or attempts to interfere with an election worker's official duties? Debería cualquier candidato que aparezca en una boleta electoral de Illinois para un cargo federal, estatal o local, ser sujeto a penalidades civiles si el candidato interfiere o intenta interferir con las funciones oficiales de un trabajador electoral?

- Yes *Si*  
 No *No*

### STATEWIDE ADVISORY QUESTION (3% TAX)

**PREGUNTA CONSULTIVA A NIVEL ESTATAL (IMPUESTO DEL 3%)**

Should the Illinois Constitution be amended to create an additional 3% tax on income greater than \$1,000,000 for the purpose of dedicating funds raised to property tax relief? Debería enmendarse la Constitución de Illinois para crear un impuesto adicional del 3% sobre ingresos mayores a \$1,000,000 con el fin de destinar los fondos recaudados a la reducción de impuestos sobre los bienes inmuebles?

- Yes *Si*  
 No *No*

### STATEWIDE ADVISORY QUESTION (ASSISTED REPRODUCTIVE HEALTH)

**PREGUNTA CONSULTIVA A NIVEL ESTATAL (SALUD REPRODUCTIVA ASISTIDA)**

Should all medically appropriate assisted reproductive treatments, including, but not limited to, in vitro fertilization, be covered by any health insurance plan in Illinois that provides coverage for pregnancy benefits, without limitation on the number of treatments? Deberían estar cubiertos todos los tratamientos de reproducción asistida médicamente apropiados, incluyendo, pero no limitado a, la fertilización in vitro, por cualquier plan de seguro de salud en Illinois que proporcione cobertura para las prestaciones de embarazo, sin limitación en el número de tratamientos?

- Yes *Si*  
 No *No*



I HEREBY CERTIFY THAT THIS SPECIMEN BALLOT IS A TRUE AND CORRECT COPY OF THE OFFICES, CANDIDATES AND/OR PROPOSITIONS TO BE VOTED IN THE GENERAL ELECTION TO BE HELD IN KANE COUNTY ON TUESDAY, NOVEMBER 5, 2024. CERTIFICADO POR LA PRESENTE QUE ESTA BOLETA DE MUESTRA ES COPIA FIEL Y CORRECTA DE LOS PUESTOS, CANDIDATOS Y/O PROPOSICIONES QUE SERÁN SOMETIDAS A LA VOTACIÓN DURANTE LA ELECCIÓN GENERAL SERÁ CELEBRADA EN EL CONDADO KANE EL MARTES, 5 DE NOVIEMBRE DEL 2024.

### FEDERAL

#### FOR PRESIDENT AND VICE PRESIDENT OF THE UNITED STATES

*PARA PRESIDENTE Y VICE PRESIDENTE DE LOS ESTADOS UNIDOS*

Vote for (ONE)  
*Votar por (UNO)*

Kamala D. Harris  
 Tim Walz DEM

Donald J. Trump  
 JD Vance REP

Robert F. Kennedy Jr.  
 Nicole Shanahan IND

\_\_\_\_\_  
*Write-in Escribir en*

### CONGRESSIONAL

#### FOR THE 8TH CONGRESSIONAL DISTRICT REPRESENTATIVE IN CONGRESS

*PARA REPRESENTANTE EN CONGRESO DISTRITO CONGRESIONAL 8*

Vote for (ONE)  
*Votar por (UNO)*

Raja Krishnamoorthi DEM

Mark Rice REP

#### FOR THE 11TH CONGRESSIONAL DISTRICT REPRESENTATIVE IN CONGRESS

*PARA REPRESENTANTE EN CONGRESO DISTRITO CONGRESIONAL 11*

Vote for (ONE)  
*Votar por (UNO)*

Bill Foster DEM

Jerry Evans REP

\_\_\_\_\_  
*Write-in Escribir en*

#### FOR THE 14TH CONGRESSIONAL DISTRICT REPRESENTATIVE IN CONGRESS

*PARA REPRESENTANTE EN CONGRESO DISTRITO CONGRESIONAL 14*

Vote for (ONE)  
*Votar por (UNO)*

Lauren Underwood DEM

James T. "Jim" Marter REP

\_\_\_\_\_  
*Write-in Escribir en*

### LEGISLATIVE

#### FOR STATE SENATOR 22ND LEGISLATIVE DISTRICT

*PARA SENADOR ESTATAL DISTRITO LEGISLATIVO 22*

Vote for (ONE)  
*Votar por (UNO)*

Cristina Castro DEM

No Candidate REP *No Hay Candidato*

#### FOR STATE SENATOR 25TH LEGISLATIVE DISTRICT

*PARA SENADOR ESTATAL DISTRITO LEGISLATIVO 25*

Vote for (ONE)  
*Votar por (UNO)*

Karina Villa DEM

Heather Brown REP

### REPRESENTATIVE

#### FOR THE 43RD REPRESENTATIVE DISTRICT IN THE GENERAL ASSEMBLY

*PARA REPRESENTANTE EN LA ASAMBLEA GENERAL DISTRITO REPRESENTATIVO 43*

Vote for (ONE)  
*Votar por (UNO)*

Anna Moeller DEM

Donald P. Puckett REP

#### FOR THE 49TH REPRESENTATIVE DISTRICT IN THE GENERAL ASSEMBLY

*PARA REPRESENTANTE EN LA ASAMBLEA GENERAL DISTRITO REPRESENTATIVO 49*

Vote for (ONE)  
*Votar por (UNO)*

Maura Hirschauer DEM

Hannah Billingsley REP

#### FOR THE 50TH REPRESENTATIVE DISTRICT IN THE GENERAL ASSEMBLY

*PARA REPRESENTANTE EN LA ASAMBLEA GENERAL DISTRITO REPRESENTATIVO 50*

Vote for (ONE)  
*Votar por (UNO)*

Barbara Hernandez DEM

Teresa L. Alexander REP

#### FOR THE 52ND REPRESENTATIVE DISTRICT IN THE GENERAL ASSEMBLY

*PARA REPRESENTANTE EN LA ASAMBLEA GENERAL DISTRITO REPRESENTATIVO 52*

Vote for (ONE)  
*Votar por (UNO)*

Maria Peterson DEM

Martin McLaughlin REP



**JOHN A. CUNNINGHAM**  
**Kane County Clerk**  
 Secretario del Condado de Kane

# OFFICIAL BALLOT / Boleta Oficial

**FOR THE 65TH REPRESENTATIVE DISTRICT IN THE GENERAL ASSEMBLY**  
*PARA REPRESENTANTE EN LA ASAMBLEA GENERAL DISTRITO REPRESENTATIVO 65*

Vote for (ONE)  
*Votar por (UNO)*

Linda R Robertson DEM

Dan Ugaste REP

**FOR THE 66TH REPRESENTATIVE DISTRICT IN THE GENERAL ASSEMBLY**  
*PARA REPRESENTANTE EN LA ASAMBLEA GENERAL DISTRITO REPRESENTATIVO 66*

Vote for (ONE)  
*Votar por (UNO)*

Suzanne Ness DEM

Laurie Parman REP

**FOR THE 70TH REPRESENTATIVE DISTRICT IN THE GENERAL ASSEMBLY**  
*PARA REPRESENTANTE EN LA ASAMBLEA GENERAL DISTRITO REPRESENTATIVO 70*

Vote for (ONE)  
*Votar por (UNO)*

Randi Olson DEM

Jeff Keicher REP

**FOR THE 83RD REPRESENTATIVE DISTRICT IN THE GENERAL ASSEMBLY**  
*PARA REPRESENTANTE EN LA ASAMBLEA GENERAL DISTRITO REPRESENTATIVO 83*

Vote for (ONE)  
*Votar por (UNO)*

Matt Hanson DEM

No Candidate REP *No Hay Candidato*

**FOR THE 84TH REPRESENTATIVE DISTRICT IN THE GENERAL ASSEMBLY**  
*PARA REPRESENTANTE EN LA ASAMBLEA GENERAL DISTRITO REPRESENTATIVO 84*

Vote for (ONE)  
*Votar por (UNO)*

Stephanie A. Kifowit DEM

No Candidate REP *No Hay Candidato*

**COUNTY**  
 CONDADO

**FOR COUNTY BOARD CHAIRMAN**  
*PARA PRESIDENTE DE LA DIRECTIVA DEL CONDADO*

Vote for (ONE)  
*Votar por (UNO)*

Corinne M. Pierog DEM

Lance Bell REP

**FOR COUNTY CIRCUIT CLERK**  
*PARA SECRETARIO DEL CONDADO*

Vote for (ONE)  
*Votar por (UNO)*

Theresa E. Barreiro DEM

Anthony L. Catella REP

**FOR COUNTY AUDITOR**  
*PARA AUDITOR DEL CONDADO*

Vote for (ONE)  
*Votar por (UNO)*

Penny Wegman DEM

Gretchen Butler REP

**FOR COUNTY CORONER**  
*PARA MEDICO FORENSE DEL CONDADO*

Vote for (ONE)  
*Votar por (UNO)*

Monica Silva DEM

L. Robert (Rob) Russell REP

**FOR COUNTY RECORDER**  
*PARA REGISTRADOR DEL CONDADO*

Vote for (ONE)  
*Votar por (UNO)*

Marisela Villegas DEM

Sandy Wegman REP

**FOR COUNTY STATE'S ATTORNEY**  
*PARA FISCAL (PROCURADOR) DEL ESTADO DEL CONDADO*

Vote for (ONE)  
*Votar por (UNO)*

Jamie Mosser DEM

Andrew Sosnowski REP

**COUNTY BOARD**  
 JUNTA DIRECTIVA DEL CONDADO

**FOR MEMBER OF THE COUNTY BOARD DISTRICT 2**  
*PARA MIEMBRO DE LA JUNTA DIRECTIVA DEL CONDADO DISTRITO 2*

Vote for (ONE)  
*Votar por (UNO)*

Dale Berman DEM

Ellen Nottke REP

**FOR MEMBER OF THE COUNTY BOARD DISTRICT 4**  
*PARA MIEMBRO DE LA JUNTA DIRECTIVA DEL CONDADO DISTRITO 4*

Vote for (ONE)  
*Votar por (UNO)*

Mavis Bates DEM

Robert Dennin IND

**FOR MEMBER OF THE COUNTY BOARD DISTRICT 6**  
*PARA MIEMBRO DE LA JUNTA DIRECTIVA DEL CONDADO DISTRITO 6*

Vote for (ONE)  
*Votar por (UNO)*

Sonia Garcia DEM

No Candidate REP *No Hay Candidato*

**FOR MEMBER OF THE COUNTY BOARD DISTRICT 8**  
*PARA MIEMBRO DE LA JUNTA DIRECTIVA DEL CONDADO DISTRITO 8*

Vote for (ONE)  
*Votar por (UNO)*

Michelle Gumz DEM

No Candidate REP *No Hay Candidato*

**FOR MEMBER OF THE COUNTY BOARD DISTRICT 10**  
*PARA MIEMBRO DE LA JUNTA DIRECTIVA DEL CONDADO DISTRITO 10*

Vote for (ONE)  
*Votar por (UNO)*

William J. Tarver DEM

Laura Curtis REP

**FOR MEMBER OF THE COUNTY BOARD DISTRICT 12**  
*PARA MIEMBRO DE LA JUNTA DIRECTIVA DEL CONDADO DISTRITO 12*

Vote for (ONE)  
*Votar por (UNO)*

Ricky Rivard DEM

Bill Roth REP

**FOR MEMBER OF THE COUNTY BOARD DISTRICT 14**  
*PARA MIEMBRO DE LA JUNTA DIRECTIVA DEL CONDADO DISTRITO 14*

Vote for (ONE)  
*Votar por (UNO)*

Brenda Engelhardt DEM

Jonathan Gripe REP

**FOR MEMBER OF THE COUNTY BOARD DISTRICT 16**  
*PARA MIEMBRO DE LA JUNTA DIRECTIVA DEL CONDADO DISTRITO 16*

Vote for (ONE)  
*Votar por (UNO)*

Ted Penesis DEM

Eric Stare REP



I HEREBY CERTIFY THAT THIS SPECIMEN BALLOT IS A TRUE AND CORRECT COPY OF THE OFFICES, CANDIDATES AND/OR PROPOSITIONS TO BE VOTED IN THE GENERAL ELECTION TO BE HELD IN KANE COUNTY ON TUESDAY, NOVEMBER 5, 2024. CERTIFICO POR LA PRESENTE QUE ESTA BOLETA DE MUESTRA ES COPIA FIEL Y CORRECTA DE LOS PUESTOS, CANDIDATOS Y/O PROPOSICIONES QUE SERÁN SOMETIDAS A LA VOTACIÓN DURANTE LA ELECCIÓN GENERAL SERÁ CELEBRADA EN EL CONDADO KANE EL MARTES, 5 DE NOVIEMBRE DEL 2024.

**JOHN A. CUNNINGHAM**  
 Kane County Clerk  
 Secretario del Condado de Kane



# OFFICIAL BALLOT / Boleta Oficial

**FOR MEMBER OF THE COUNTY BOARD DISTRICT 18**  
 PARA MIEMBRO DE LA JUNTA DIRECTIVA DEL CONDADO DISTRITO 18

Vote for (ONE)  
 Votar por (UNO)

Sandy Kaczmarek DEM

Richard L. "Rick" Williams REP

**FOR MEMBER OF THE COUNTY BOARD DISTRICT 20**  
 PARA MIEMBRO DE LA JUNTA DIRECTIVA DEL CONDADO DISTRITO 20

Vote for (ONE)  
 Votar por (UNO)

Cheryl Fritz Strathmann DEM

Silvia S. Schrage REP

**FOR MEMBER OF THE COUNTY BOARD DISTRICT 22**  
 PARA MIEMBRO DE LA JUNTA DIRECTIVA DEL CONDADO DISTRITO 22

Vote for (ONE)  
 Votar por (UNO)

Verner (Vern) Tepe DEM

David W. Teas REP

**FOR MEMBER OF THE COUNTY BOARD DISTRICT 24**  
 PARA MIEMBRO DE LA JUNTA DIRECTIVA DEL CONDADO DISTRITO 24

Vote for (ONE)  
 Votar por (UNO)

Jarett Sanchez DEM

No Candidate REP No Hay Candidato

**JUDICIAL**  
 JUDICIAL

**FOR JUDGE OF THE CIRCUIT COURT 16th JUDICIAL CIRCUIT**  
 (To fill the vacancy of the Hon. Donald C. Hudson)  
 (Para llenar la vacancia de el Hon. Donald C. Hudson)

Vote for (ONE)  
 Votar por (UNO)

Kimberly DiGiovanni DEM

No Candidate REP No Hay Candidato

**FOR JUDGE OF THE CIRCUIT COURT 16th JUDICIAL CIRCUIT 2nd SUBCIRCUIT**  
 (To fill the vacancy of the Hon. John A. Noverini)  
 (Para llenar la vacancia de el Hon. John A. Noverini)

Vote for (ONE)  
 Votar por (UNO)

Julio Cesar Valdez DEM

No Candidate REP No Hay Candidato

**FOR JUDGE OF THE CIRCUIT COURT 16th JUDICIAL CIRCUIT 4th SUBCIRCUIT**  
 (To fill the vacancy of the Hon. Thomas Clinton Hull, III)  
 (Para llenar la vacancia de el Hon. Thomas Clinton Hull, III)

Vote for (ONE)  
 Votar por (UNO)

Sandra Parga DEM

David Kliment REP

**APPELLATE COURT JUDGE SUSAN FAYETTE HUTCHINSON SEEKING RETENTION IN OFFICE**  
 SERA SUSAN FAYETTE HUTCHINSON RETENIDO EN SU PUESTO DE JUEZ DE LA CORTE DE APELACION JUDICIAL

SHALL Susan Fayette Hutchinson be retained in office as JUDGE OF THE APPELLATE COURT SECOND JUDICIAL DISTRICT?

Yes Si

No No

SERA Susan Fayette Hutchinson retenido en su PUESTO DE JUEZ DE LA CORTE DE APELACION DEL SEGUNDO DISTRITO JUDICIAL?

Yes Si

No No

**CIRCUIT COURT JUDGE JOHN A. BARSANTI SEEKING RETENTION IN OFFICE**  
 SERA JOHN A. BARSANTI RETENIDO EN SU PUESTO DE JUEZ DE LA CORTE DE CIRCUITO

SHALL John A. Barsanti be retained in office as JUDGE OF THE CIRCUIT COURT SIXTEENTH JUDICIAL CIRCUIT?

SERA John A. Barsanti retenido en su PUESTO DE JUEZ DE LA CORTE DE CIRCUITO 16to DISTRITO JUDICIAL?

Yes Si

No No

**CIRCUIT COURT JUDGE JOHN G. DALTON SEEKING RETENTION IN OFFICE**  
 SERA JOHN G. DALTON RETENIDO EN SU PUESTO DE JUEZ DE LA CORTE DE CIRCUITO

SHALL John G. Dalton be retained in office as JUDGE OF THE CIRCUIT COURT SIXTEENTH JUDICIAL CIRCUIT?

SERA John G. Dalton retenido en su PUESTO DE JUEZ DE LA CORTE DE CIRCUITO 16to DISTRITO JUDICIAL?

Yes Si

No No

**CIRCUIT COURT JUDGE RENE CRUZ SEEKING RETENTION IN OFFICE**  
 SERA RENE CRUZ RETENIDO EN SU PUESTO DE JUEZ DE LA CORTE DE CIRCUITO

SHALL Rene Cruz be retained in office as JUDGE OF THE CIRCUIT COURT SIXTEENTH JUDICIAL CIRCUIT?

SERA Rene Cruz retenido en su PUESTO DE JUEZ DE LA CORTE DE CIRCUITO 16to DISTRITO JUDICIAL?

Yes Si

No No

**CIRCUIT COURT JUDGE MICHAEL J. NOLAND SEEKING RETENTION IN OFFICE**  
 SERA MICHAEL J. NOLAND RETENIDO EN SU PUESTO DE JUEZ DE LA CORTE DE CIRCUITO

SHALL Michael J. Noland be retained in office as JUDGE OF THE CIRCUIT COURT SIXTEENTH JUDICIAL CIRCUIT?

SERA Michael J. Noland retenido en su PUESTO DE JUEZ DE LA CORTE DE CIRCUITO 16to DISTRITO JUDICIAL?

Yes Si

No No

**WASCO SANITARY DISTRICT**  
 DISTRITO SANITARIO DE WASCO

**FOR WASCO SANITARY TRUSTEE**  
 PARA COMITE ADMINISTRATIVO DISTRITO SANITARIO

Vote for (ONE)  
 Votar por (UNO)

No Candidate No Hay Candidato

**PROPOSITIONS**  
 PROPUESTAS

**(KANE FOREST PRESERVE) PROPOSITION TO INCREASE THE LIMITING RATE**  
 (RESERVA FORESTAL DEL KANE) PROPUESTA PARA AUMENTAR LA TASA LIMITE

Shall the limiting rate under the Property Tax Extension Limitation Law for the Forest Preserve District of Kane County Illinois, be increased by an additional amount equal to 0.029163% above the limiting rate for levy year 2023 for the purpose of preserving and maintaining forests and natural lands; acquiring lands to protect rivers and watersheds; planting trees and protecting wildlife habitat; enhancing flood control and drainage; maintaining and improving forest preserve woodlands, wetlands and prairies; providing nature education and outdoor opportunities for all ages; increasing forest preserve access and safety; improving recreational amenities such as hiking and biking trails, camping and fishing; and for other forest preserve purposes and be equal to 0.074313% of the equalized assessed value of the taxable property therein for levy year 2024?

Debe aumentarse la tasa límite en virtud de la Ley de Limitación de Aplicación de Impuestos sobre la Propiedad (Property Tax Extension Limitation Law) para el Distrito de Reserva Forestal del Condado de Kane, Illinois, en un monto adicional igual al 0.029163 % por encima de la tasa límite para el año fiscal 2023 con el fin de preservar y mantener bosques y tierras naturales; adquirir tierras para proteger ríos y cuencas hidrográficas; plantar árboles y proteger los hábitats de la vida silvestre; optimizar el drenaje y el control de inundaciones; mantener y mejorar los bosques, humedales y praderas de reserva forestal; proporcionar educación sobre la naturaleza y oportunidades al aire libre para todas las edades; aumentar el acceso a la reserva forestal y su seguridad; mejorar las instalaciones recreativas como los senderos para caminatas y ciclismo y las de acampe y pesca; para otros fines de conservación forestal, de modo que sea igual al 0.074313 % del valor de la tasación ajustada de la propiedad gravable en dicho distrito para el año fiscal 2024?

Yes Si

No No



I HEREBY CERTIFY THAT THIS SPECIMEN BALLOT IS A TRUE AND CORRECT COPY OF THE OFFICES, CANDIDATES AND/OR PROPOSITIONS TO BE VOTED IN THE GENERAL ELECTION TO BE HELD IN KANE COUNTY ON TUESDAY, NOVEMBER 5, 2024. CERTIFICO POR LA PRESENTE QUE ESTA BOLETA DE MUESTRA ES COPIA FIEL Y CORRECTA DE LOS PUESTOS, CANDIDATOS Y/O PROPOSICIONES QUE SERÁN SOMETIDAS A LA VOTACIÓN DURANTE LA ELECCIÓN GENERAL SERÁ CELEBRADA EN EL CONDADO KANE EL MARTES, 5 DE NOVIEMBRE DEL 2024.

*John A. Cunningham*

**JOHN A. CUNNINGHAM**  
 Kane County Clerk  
 Secretario del Condado de Kane

# OFFICIAL BALLOT / Boleta Oficial

(1) The approximate amount of taxes extendable at the most recently extended limiting rate is \$8,730,002, and the approximate amount of taxes extendable if the proposition is approved is \$14,368,830.

(2) For the 2024 levy year the approximate amount of the additional tax extendable against property containing a single family residence and having a fair market value at the time of the referendum of \$100,000 is estimated to be \$10.

(3) If the proposition is approved, the aggregate extension for 2024 will be determined by the limiting rate set forth in the proposition, rather than the otherwise applicable limiting rate calculated under the provisions of the Property Tax Extension Limitation Law (commonly known as the Property Tax Cap Law).

(1) El monto aproximado de impuestos aplicables a la tasa límite aplicada más recientemente es de \$8,730,002, y el monto aproximado de impuestos aplicables si se aprueba la propuesta es de \$14,368,830.

(2) Para el año fiscal 2024, se estima que el monto aproximado del impuesto aplicable adicional sobre propiedades que contengan una residencia unifamiliar y tengan un valor justo de mercado de \$100,000 al momento del referéndum es de \$10.

(3) Si se aprueba la propuesta, los impuestos aplicables totales para 2024 se determinarán según la tasa límite establecida en la propuesta, en lugar de la tasa límite aplicable de otro modo calculada en virtud de las disposiciones de la Ley de Limitación de Aplicación de Impuestos sobre la Propiedad, comúnmente conocida como la Ley de Límite de Impuestos sobre la Propiedad (Property Tax Cap Law).

**(ELLA JOHNSON LIBRARY) PROPOSITION TO ISSUE \$30,000,000 LIBRARY BONDS**  
(BIBLIOTECA DE ELLA JOHNSON) PROPUESTA PARA EMITIR \$30,000,000 EN BONOS PARA CONSTRUIR BIBLIOTECAS

Shall bonds of the Ella Johnson Memorial Public Library District, Kane County, Illinois, in the amount of \$30,000,000 be issued for the purpose of erecting two new library buildings, one located in Pingree Grove, Illinois, and the other located in Hampshire, Illinois, and furnishing necessary equipment and acquiring electronic data storage and retrieval facilities in connection therewith?

Deberían emitirse bonos del Ella Johnson Memorial Public Library District, del Condado de Kane, Illinois, por la cantidad de \$30,000,000 con el propósito de construir dos nuevas bibliotecas, una localizada en Pingree Grove, Illinois y la otra en Hampshire, Illinois, proporcionar el equipo necesario y comprar dispositivos electrónicos de almacenamiento y recuperación de datos en relación con las mismas?

Yes Sí

No No

**(HAMPSHIRE PARK DIST) PROPOSITION TO ISSUE \$13,000,000 PARK BONDS**  
(DISTRITO DE PARQUES DE HAMPSHIRE) PROPUESTA PARA EMITIR BONOS DE PARQUE POR \$13,000,000

Shall the Hampshire Township Park District, Kane County, Illinois, build and equip a community recreation center, including a gymnasium, walking track, multi-use space, childrens play area and fitness center, at 190 Town Place Road in said Park District, refund existing obligations used to acquire the property at said location and issue its bonds to the amount of \$13,000,000 for the purpose of paying the costs thereof?

En caso de que Hampshire Township Park District, en el Condado de Kane, Illinois, construya y equipe un centro recreativo comunitario, que tenga gimnasio, pista de senderismo, espacio multi-uso, área de juego infantil y centro de ejercicios, en 190 Town Place Road en dicho distrito de parques, se reintegrarán las obligaciones existentes utilizadas para adquirir la propiedad en dicha ubicación y emitir sus acuerdos por el monto de \$13,000,000 con el fin de pagar los costos derivados?

Yes Sí

No No

**(HUNTLEY PARK DIST) PROPOSITION TO ISSUE \$18,000,000 PARK BONDS**  
(DISTRITO DE PARQUES DE HUNTLEY) PROPUESTA PARA EMITIR BONOS DE PARQUE POR \$18,000,000

Shall the Huntley Park District, McHenry and Kane Counties, Illinois, improve, equip and maintain parks and facilities, including (a) renovating, updating, and adding new amenities and playgrounds at numerous parks throughout said Park District including at the Deicke Discovery Zone, (b) purchasing land and developing open space, (c) increasing accessibility by paving trails, updating and adding pedestrian bridges, replacing pavement in parking areas, and replacing two elevators, (d) adding pickleball courts, tennis courts, a basketball court, batting cages, and a golf entertainment facility, (e) updating athletic fields, (f) updating equipment and amenities at the REC Center and Deicke Park Building, and (g) updating and adding new equipment and amenities to the Stingray Bay Aquatic Center, and issue its bonds to the amount of \$18,000,000 for the purpose of paying the costs thereof?

Debería el Huntley Park District de los condados de McHenry y Kane de Illinois mejorar, equipar y dar mantenimiento a los parques y sus instalaciones, incluyendo (a) la renovación, actualización y adición de nuevas instalaciones y áreas de juego en diversos parques de dicho distrito, incluida la Deicke Discovery Zone, (b) la compra de terrenos y desarrollar espacios abiertos, (c) el aumento de la accesibilidad pavimentando caminos, modernizando y agregando puentes peatonales, sustituyendo el pavimento de las áreas de estacionamiento y reemplazando dos ascensores, (d) la adición de canchas de pickleball, de tenis, una cancha de baloncesto, jaulas de bateo y un complejo de entretenimiento para golfistas, (e) la actualización de los campos de atletismo, (f) la actualización del equipo y los servicios del Centro Recreativo y del Deicke Park Building y (g) la actualización y adición de nuevos equipos y servicios al Stingray Bay Aquatic Center y la emisión de bonos por un total de \$18,000,000 con el fin de pagar los costos de dichas mejoras?

Yes Sí

No No

**(SYC DIST 427) PROPOSITION TO ELECT BOARD MEMBERS AT LARGE**  
(SYC DIST 427) PROPUESTA PARA ELEGIR MIEMBROS DE LA JUNTA EN GENERAL

Shall the members of the Board of Education of Sycamore Community Unit School District No. 427, DeKalb and Kane Counties, Illinois, be elected at large and without restriction by area of residence within the school district? Los miembros de la Junta de Educación del Distrito Escolar No 427 de la Unidad Comunitaria de Sycamore, condados de DeKalb y Kane, Illinois, serán elegidos en general y sin restricciones por área de residencia dentro del Distrito escolar?

Yes Sí

No No

**(BARRINGTON 220) PROPOSITION TO ISSUE \$64,000,000 SCHOOL BUILDING BONDS**  
(BARRINGTON 220) PROPUESTA PARA EMITIR \$64,000,000 EN BONOS PARA LA CONSTRUCCIÓN DE ESCUELAS

Shall the Board of Education of Barrington Community Unit School District Number 220, Lake, Cook, Kane and McHenry Counties, Illinois, build and equip an auditorium and an addition at the Barrington High School Building; alter, repair and equip existing buildings, including but not limited to installing safety and security improvements, improving STEAM (Science, Technology, Engineering, Arts and Mathematics) labs, science classrooms, fine arts classrooms and music rooms; installing energy-efficient mechanical systems and replacing windows, doors and flooring; improve school sites; and issue bonds of said School District to the amount of \$64,000,000 for the purpose of paying the costs thereof?

Debe la Junta Educativa del Distrito Escolar Unitario de la Comunidad de Barrington Número 220, condados de Lake, Cook, Kane y McHenry, Illinois, construir y equipar un auditorio y un agregado en el Edificio de la Escuela Secundaria de Barrington; modificar, reparar y equipar las edificaciones existentes, lo que incluye, entre otras cosas, instalar mejoras en la seguridad funcional y física, mejoras en los laboratorios STEAM (Ciencias, Tecnología, Ingeniería, Artes y Matemáticas), aulas de ciencias, aulas de arte, y salas de música, instalar sistemas mecánicos energéticamente eficientes y reemplazar ventanas, puertas y pisos; mejorar las instalaciones escolares; y emitir bonos de dicho Distrito Escolar en una suma de hasta \$64,000,000 con el objetivo de pagar sus costos?

Yes Sí

No No

**(CENTRAL 301) PROPOSITION TO ISSUE \$224,600,000 SCHOOL BUILDING BONDS**  
(CENTRAL 301) PROPUESTA PARA EMITIR \$224,600,000 EN BONOS PARA LA CONSTRUCCIÓN DE ESCUELAS

Shall the Board of Education of Central Community Unit School District Number 301, Kane and DeKalb Counties, Illinois, build and equip a new high school building, including construction of career technical education labs, fine arts spaces, a college/career center, special education classrooms, collaborative spaces and secured entryways and installation of emergency response systems therein, build and equip an outdoor athletic stadium, a field house and athletic fields on the new high school site, improve sites and roadways and issue its bonds to the amount of \$224,600,000 for the purpose of paying costs thereof?

Deberá la Junta de Educación de la Unidad Comunitaria del Distrito Escolar Central número 301, condados de Kane y DeKalb, Illinois, construir y equipar un nuevo establecimiento de educación secundaria, contemplando la construcción de laboratorios de educación técnica profesional, espacios de artes plásticas, un centro vocacional, salones de educación especial, espacios colaborativos y vías de acceso seguras y la instalación de sistemas de respuesta a emergencia allí dentro, construir y equipar un estadio atlético exterior, una casa de campo y áreas de atletismo en el nuevo terreno de la escuela secundaria, mejorar los sitios y caminos y emitir obligaciones por la suma de \$224,600,000 con el fin de pagar por los costos derivados de estas operaciones?

Yes Sí

No No



I HEREBY CERTIFY THAT THIS SPECIMEN BALLOT IS A TRUE AND CORRECT COPY OF THE OFFICES, CANDIDATES AND/OR PROPOSITIONS TO BE VOTED IN THE GENERAL ELECTION TO BE HELD IN KANE COUNTY ON TUESDAY, NOVEMBER 5, 2024. CERTIFICO POR LA PRESENTE QUE ESTA BOLETA DE MUESTRA ES COPIA FIEL Y CORRECTA DE LOS PUESTOS, CANDIDATOS Y/O PROPOSICIONES QUE SERÁN SOMETIDAS A LA VOTACIÓN DURANTE LA ELECCIÓN GENERAL SERÁ CELEBRADA EN EL CONDADO KANE EL MARTES 5 DE NOVIEMBRE DEL 2024.

**JOHN A. CUNNINGHAM**  
Kane County Clerk  
Secretario del Condado de Kane

# Verity Duo Voting Process

## Proceso de votación de Verity Duo

1. To start the voting process, the voter must fill out and sign an application. At the Verity Duo Voting Booth, the voter uses the **TOUCH SCREEN** to select a language. Then the **ACCESS CODE** (provided by the poll worker) is entered. The ballot from the voter's precinct appears on the screen.

1. Para iniciar el proceso de votación, el votante debe completar y firmar una solicitud.

En la cabina de votación de Verity Duo, el votante utiliza la **PANTALLA TÁCTIL** para seleccionar un idioma. Luego se ingresa el **CÓDIGO DE ACCESO** (proporcionado por el trabajador electoral). La boleta del distrito electoral aparece en la pantalla.



7. The voter is finished voting and has **CAST THE BALLOT** when the **WAVING AMERICAN FLAG** APPEARS ON THE SCREEN.

7. El votante ha terminado de votar y ha **EMITIDO EL VOTO** cuando **APAREZCA LA BANDERA AMERICANA ONDANDO**



2. Voter will be instructed to insert the **BALLOT PAPER**. When ready, select **BEGIN VOTING**.

2. Se le indicará al votante que inserte la **BOLETA DE VOTACIÓN**. Cuando esté listo, seleccione **COMENZAR A VOTAR**.



6. At the **SCAN STATION**: The Voter should **INSERT THE PRINTED BALLOT INTO THE SCANNER** as directed on the screen.

6. En la **ESTACIÓN DE ESCANEO**: El Votante debe **INSERTAR LA BOLETA IMPRESA EN EL ESCÁNER** como se indica en la pantalla.



Verity Duo Voting Booth & Verity Scan Station

3. Follow the Prompts on the screen using the **TOUCH SCREEN** to make selections USING the **REVIEW & NEXT** buttons to move back & forth between ballot pages.

3. Siga las indicaciones en la pantalla usando la **PANTALLA TÁCTIL** para hacer selecciones USANDO los botones **REVISAR** y **SIGUIENTE** para avanzar atrás y adelante entre las páginas de la boleta.

5. The Voter should **REVIEW THE PRINTED BALLOT** before reaching the **SCAN STATION**.

5. El votante debe **REVISAR LA BOLETA IMPRESA** antes de llegar a la **ESTACIÓN DE ESCANEO**.

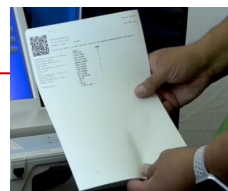

4. After all selections are made, a Ballot Summary will appear on the Screen for voter review. When the voter is satisfied with the choices selected, the Verity Duo will **PRINT** a record of the voters choices by contest directly on the **BALLOT PAPER**.

**IMPORTANT: THE VOTE HAS NOT YET BEEN CAST!!**

4. Después de realizar todas las selecciones, aparecerá un resumen de la boleta en la pantalla para que los votantes revisen. Cuando el votante esté satisfecho con las opciones seleccionadas, Verity Duo **IMPRIMIRÁ** un registro de las opciones de los votantes directamente en la **BOLETA DE VOTACIÓN**.

**¡¡IMPORTANTE: EL VOTO AÚN NO SE HA EMITIDO!!**

Press the **HELP** button to get instructions on the screen or to ask for help from a poll worker.

Presione el botón **AYUDA** para obtener instrucciones en la pantalla o para pedir ayuda a un trabajador electoral.

**AMERICAN DISABILITY (ADA) COMPLIANT/  
LEY (ADA) DE DISCAPACIDAD  
ESTADOUNIDENSE OBEDIENTE**



Access™



Headphones



Tactile Switches



Sip and Puff Device

**THANK YOU FOR VOTING!**  
**GRACIAS POR VOTAR!**



**Kane County Clerk**  
Secretario del Condado de Kane



[www.KANEVOTES.org](http://www.KANEVOTES.org)

Legal Notice and Information Guide (PRINTED IN SPANISH REQUIRED BY FEDERAL LAW)  
Aviso Legal y Guía Informativa para el Votante (IMPRESIÓN EN ESPAÑOL REQUERIDA POR LEY FEDERAL)